

Certificate Issued To:
Superman Herbs
2800 Rodeo Gulch Dr Unit G
Soquel, CA 95073
USA



Work performed at:
Alkemist Labs
1260 Logan Ave B2
Costa Mesa, CA 92626
714-754-HERB (4372)
714-668-9972 (FAX)
E-mail: sales@alkemist.com
Web Site: www.alkemist.com

Certificate of Analysis: Schisandra (SB02)
High Performance Thin-Layer Chromatography with Photo-Documentation

1

2

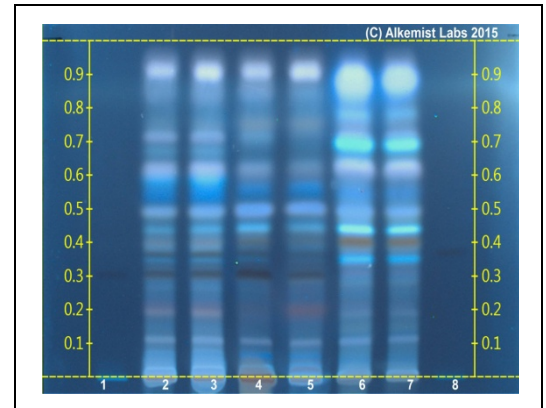
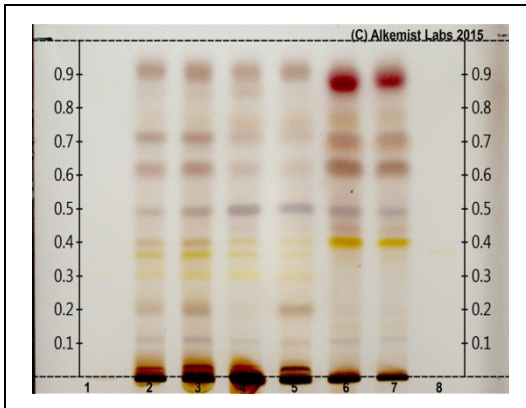

Company Name: Superman Herbs
Title: Schisandra
Plant Part: fruit
Sample Received: 11/11/2015
Sample Description: Clear Reclosable Plastic Bag
Form of Botanical: crude plant powder
Appearance: dark purple/red fine powder
Lot : (SB02) → Lane 4(5µl)
Sample : G31515SUP1_1
Latin Name: Schisandra chinensis (Turcz.) Baill. [Schisandraceae]
Reference Sample : Lane 2(3µl) (G16414AHP1) Schisandra chinensis (fruit); Lane 3(5µl) (G16414AHP1) Schisandra chinensis (fruit); Lane 6(5µl) (AIY07110SWH) Schisandra sphenanthera (fruit); Lane 7(3µl) (AIY07110SWH) Schisandra sphenanthera (fruit); held at Alkemist Labs, Costa Mesa, CA.
Analyst: N. Hoang, L. Scott, P. Fast, T. Collins 62793
Sample Prep: 0.3g+3mL CH₃OH sonicate/heat @-50° C ~ 1/2 hr.
Stationary Phase: Silica gel 60, F₂₅₄, HPTLC plates
Mobile Phase: toluene: ethyl acetate: acetic acid [7/3.3/0.3]
Detection: (1) 10% Ethanolic H₂SO₄ → 120° C 10 min → visible light
(2) 10% Ethanolic H₂SO₄ → 120° C 10 min → UV 365 nm
Reference Std: Lane 1(5µl) Schisandrin A (19504-501, CHR); Lane 8(5µl) Schisandrol B (00019501-018, CHR), ~0.1% in CH₃OH (54212, EMD)
Reference Source: Method Developed by Alkemist Labs
IDT-SOP-72-01

Comments & Conclusions: Lane 4 is the test sample Schisandra (SB02). Lanes 2, 3, 6, 7 are the reference samples used for comparison. This test sample, Schisandra (SB02), is consistent with the chromatographic profile of the reference samples of Schisandra chinensis (Turcz.) Baill. [Schisandraceae], used above. **This test sample, Schisandra (SB02) has characteristics of Schisandra chinensis (Turcz.) Baill. [Schisandraceae] fruit.**

NOTE: The above conclusion may be a function of the natural variance found in botanicals &/or the extraction process used to create specific extracts. The growing and drying conditions, age, seasonal variations, geographic location, extraction solvents, etc. all play a role in the phytochemical fingerprint of botanicals as well as their extracts; hence, chromatographic variations are expected.

Examined, Reviewed & Authorized by: Sandy Sudberg, Senior Data Analyst, Alkemist Labs

Report Date: 11/17/2015

Note: Any unidentified lanes in the above chromatograms are confidential and may represent internal studies or other test samples not related to SB02.

This report applies to the sample investigated and is not necessarily indicative of the quality or condition of apparently identical or similar products. This report is for the exclusive use of the party who requested the report and not for public dissemination or use by third parties, including for promotional purposes, without the prior written permission of Alkemist Pharmaceuticals, Inc. This report provides technical results for a specific sample and the report shall not be altered, modified, supplemented or abstracted in any manner. Any violation of these conditions renders the report and its results void. © 2015 Alkemist Labs, Inc. All Rights Reserved