

Certificate Issued To:
Superman Herbs
118 Annie Lane Suite A
Santa Cruz, CA 95060
USA



Work performed at:
Alkemist Labs
1260 Logan Ave B2
Costa Mesa, CA 92626
714-754-HERB (4372)
714-668-9972 (FAX)
E-mail: sales@alkemist.com
Web Site: www.alkemist.com

Certificate of Analysis: Eleuthero (16)
High Performance Thin-Layer Chromatography with Photo-Documentation

1

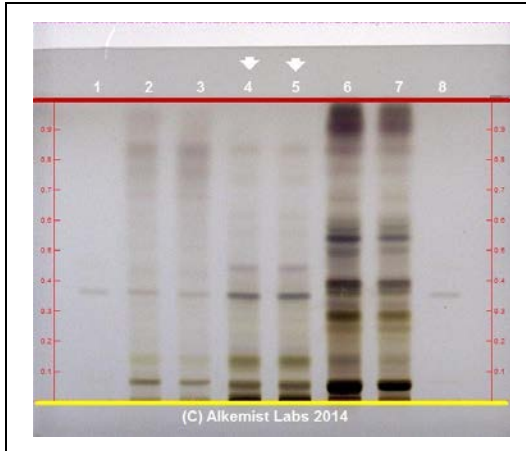

2

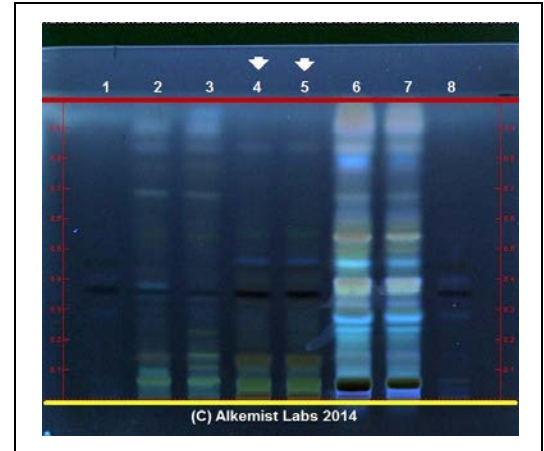

Company Name: Superman Herbs
Title: Eleuthero
Plant Part: root
Sample Received: 5/16/2014
Sample Description: Clear Reclosable Plastic Bag
Form of Botanical: powdered extract
Appearance: Brown fine powder
Lot : (16) → Lanes 4(3µl), 5(3µl)
Sample : NF13614SUP1_1
Latin Name: Eleutherococcus senticosus (Rupr. & Maxim.) Maxim. [Araliaceae]
Reference Sample : Lane 2(4µl) (NF22509PB) Eleutherococcus senticosus (root); Lane 3(4µl) (NF21809MBS) Eleutherococcus senticosus (root); Lanes 6(4µl), 7(2µl) (VP24601AHP) Periploca sepium (root bark); authenticated by macroscopic, microscopic &/or TLC studies according to the reference source cited below, held at Alkemist Labs, Costa Mesa, CA.
Analyst: JN, ML, JK, CB 45190
Sample Prep: 0.3g+3mL 70% grain EtOH sonicate/heat @-50° C ~ 1/2 hr
Stationary Phase: Silica gel 60, F₂₅₄, 10 x 10 cm HPTLC plates
Mobile Phase: CHCl₃: CH₃OH: H₂O [7/3/0.4]
Detection: (1) 10% Ethanolic H₂SO₄ → 120° C 10 min → visible light
(2) 10% Ethanolic H₂SO₄ → 120° C 10 min → UV 365 nm
Reference Std: Lanes 1(6µl) and 8(6µl) Eleutheroside B (00005060-004, CHR), Eleutheroside E (00005065-004, CHR), ~0.1% in CH₃OH (52166, EMD)
Reference Source: Method Developed by Alkemists Laboratories
SOP-700-0001-R3

Comments & Conclusions: Yellow line = sample origin @ 10mm, red line = solvent front @ 70mm. Lanes 4, 5 are the test sample Eleuthero (16). Lanes 2, 3, 6, 7 are the authenticated reference samples used for comparison. **This test sample, Eleuthero (16), is consistent with the chromatographic profile of the reference samples of Eleutherococcus senticosus (Rupr. & Maxim.) Maxim. [Araliaceae], used above. This test sample, Eleuthero (16) has characteristics of an extract derived from Eleutherococcus senticosus (Rupr. & Maxim.) Maxim. [Araliaceae] root.**

NOTE: The above conclusion may be a function of the natural variance found in botanicals. The growing and drying conditions, age, seasonal variations, etc. all play a role in the phytochemical fingerprint of botanicals and variations are expected.

Examined, Reviewed & Authorized by: Sandy Sudberg, Administrative Supervisor, Alkemist Labs

Report Date: 5/22/2014

Note: Any unidentified lanes in the above chromatograms are confidential and may represent internal studies or other test samples not related to 16.

This report applies to the sample investigated and is not necessarily indicative of the quality or condition of apparently identical or similar products. This report is for the exclusive use of the party who requested the report and not for public dissemination or use by third parties, including for promotional purposes, without the prior written permission of Alkemist Pharmaceuticals, Inc. This report provides technical results for a specific sample and the report shall not be altered, modified, supplemented or abstracted in any manner. Any violation of these conditions renders the report and its results void. © 2014 Alkemist Labs, Inc. All Rights Reserved