

Certificate Issued To:
Superman Herbs
1226 Mission Street
Santa Cruz, CA 95060
USA



Work performed at:
Alkemist Labs
1260 Logan Ave B2
Costa Mesa, CA 92626
714-754-HERB (4372)
714-668-9972 (FAX)
E-mail: sales@alkemist.com
Web Site: www.alkemist.com

Certificate of Analysis: Shatavari (102)
High Performance Thin-Layer Chromatography with Photo-Documentation

1

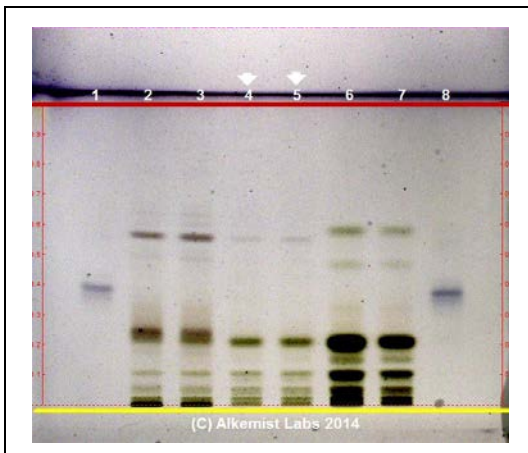

2

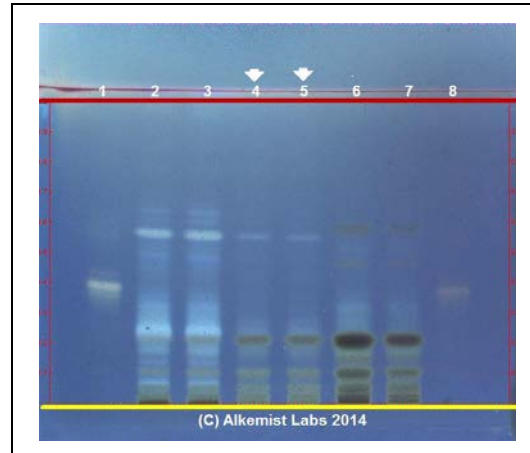

Company Name: Superman Herbs
Title: Shatavari
Plant Part: root
Sample Received: 08/27/14
Sample Description: Clear Reclosable Plastic Bag
Form of Botanical: powdered extract
Appearance: brown fine powder
Lot : (102) → Lanes 4(3µl), 5(3µl)
Sample : QK23914SUP1_1
Latin Name: Asparagus racemosus Willd. [Liliaceae]
Reference Sample : Lane 2(3µl) (QK23309PB) Asparagus racemosus (root); Lane 3(3µl) (QK23209MRH) Asparagus racemosus (root); Lane 6(4µl) (FR26103SWH) Asparagus cochinchinensis (root); Lane 7(2µl) (FR26103SWH) Asparagus cochinchinensis (root); authenticated by macroscopic, microscopic &/or TLC studies according to the reference source cited below, held at Alkemist Labs, Costa Mesa, CA.
Analyst: JN, ML, JK, CB 48036
Sample Prep: 0.3g+3mL 100% gr EtOH, sonicate/heat @-50°C ~ 1/2 hr
Stationary Phase: Silica gel 60, F₂₅₄, 10 x 10 cm HPTLC plates
Mobile Phase: CHCl₃: CH₃OH: H₂O: AcCOOH [6/1.2/0.8/3.2]
Detection: (1) Vanillin/H₂SO₄ Reagent → 110° C 5 min → visible light
(2) Vanillin/H₂SO₄ Reagent → 110° C 5 min → UV 365 nm
Reference Std: Lanes 1(2µl) and 8(2µl) Escin (039K1224V, SigAl) ~0.1% in CH₃OH
Reference Source: Phytochemical Investigations of Certain Medicinal Plants Used in Ayurveda 1990
SOP-700-0001-R3

Comments & Conclusions: Yellow line = sample origin @ 10mm, red line = solvent front @ 70mm. Lanes 4, 5 are the test sample Shatavari (102). Lanes 2, 3, 6, 7 are the authenticated reference samples used for comparison. This test sample, Shatavari (102), is consistent with the chromatographic profile of the reference samples of Asparagus racemosus Willd. [Liliaceae], used above. **This test sample, Shatavari (102) is characteristic of an extract derived from Asparagus racemosus Willd. [Liliaceae] root.**

NOTE: The above conclusion may be a function of the natural variance found in botanicals &/or the extraction process used to create specific extracts. The growing and drying conditions, age, seasonal variations, geographic location, extraction solvents, etc. all play a role in the phytochemical fingerprint of botanicals as well as their extracts; hence, chromatographic variations are expected.

Examined, Reviewed & Authorized by: Sandy Sudberg, Administrative Supervisor, Alkemist Labs

Report Date: 09/03/14

Note: Any unidentified lanes in the above chromatograms are confidential and may represent internal studies or other test samples not related to 102.

This report applies to the sample investigated and is not necessarily indicative of the quality or condition of apparently identical or similar products. This report is for the exclusive use of the party who requested the report and not for public dissemination or use by third parties, including for promotional purposes, without the prior written permission of Alkemist Pharmaceuticals, Inc. This report provides technical results for a specific sample and the report shall not be altered, modified, supplemented or abstracted in any manner. Any violation of these conditions renders the report and its results void. © 2014 Alkemist Labs, Inc. All Rights Reserved