

Certificate Issued To:
Lost Empire Herbs
195 Aviation Way Suite 102
Watsonville, LA 95076
USA

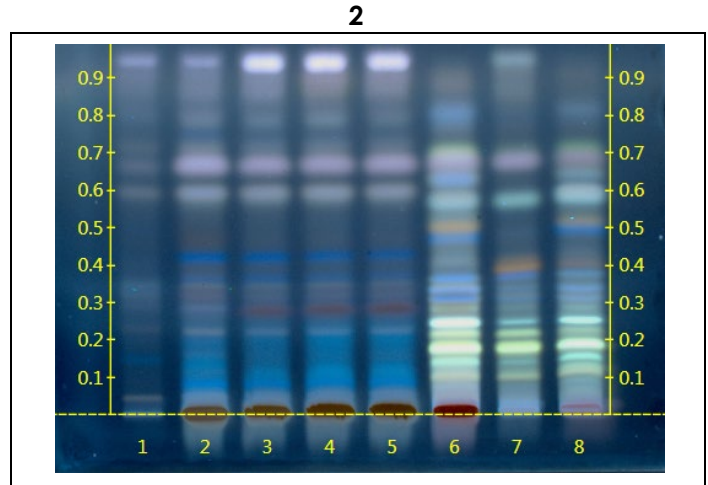

Work performed at:
Alkemist Labs
12661 Hoover Street
Garden Grove, CA 92841
714-754-HERB (4372)
714-668-9972 (FAX)
Sales@Alkemist.com
www.Alkemist.com

Certificate of Analysis: REISHI (REI515102218)
High Performance Thin-Layer Chromatography with Photo-Documentation

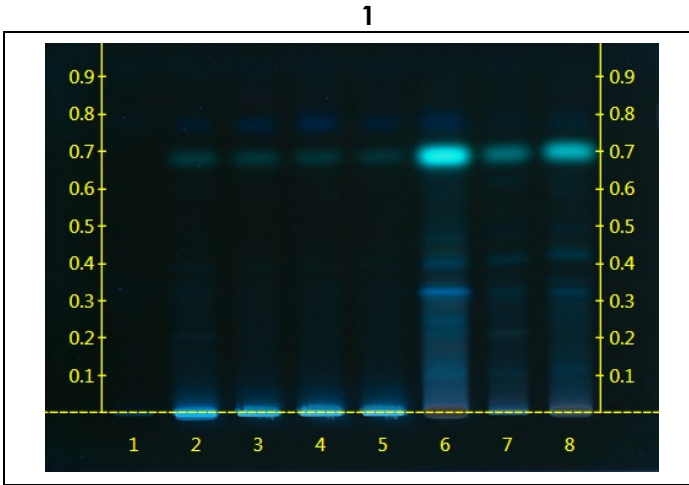

Company Name: Lost Empire Herbs
Title: REISHI
Plant Part: fruiting body
Sample Received: 10/31/18
Sample Packaging: Clear Reclosable Plastic Bag
Form of Botanical: powdered extract
Appearance: brown powder
Lot Number: (REI515102218) → Lane 6 (3µl)
Sample: H30518SUP1_1
Latin Name: *Ganoderma lucidum* (Curtis: Fr.) P. Karst. [Ganodermataceae]
Reference Sample: Lane 1 (8µl) (GT12113NAMX1) *Oryza sativa* (grain); Lane 2 (8µl) (H19317FPM1) *Ganoderma lucidum* (mycelia); Lane 7 (8µl) (H10213NAMX2), Lane 8 (8µl) (H20109CRB) *Ganoderma lucidum* (fruiting body); held at Alkemist Labs, Garden Grove, CA.
Analyst: A. Davis, N. Afendikova, M. Edwards, S. Rodriguez, S. Kabbaj, K. Johnston, D. Jimenez, M. Lababidi, J. Nguyen, N. Hoang, K. Tran 110894
Sample Preparation: 0.3g+3mL 70% grain Ethanol, sonicate/heat at 50° C for 30 min.
Stationary Phase: Silica gel 60, HPTLC plates
Mobile Phase: toluene: ethyl formate: Formic Acid [5/5/0.2]
Detection: (1) UV 366 nm
(2) 10% Sulfuric, 100°C, 2min, 366nm (Reich, E., 2007)
Reference Source: BTM-715-0204
IDT-SOP-72-01

Comments & Conclusions: Lane 6 is the test sample REISHI (REI515102218). Lanes 1, 2, 7, 8, are the reference samples used for comparison. This test sample, REISHI (REI515102218) is consistent with the chromatographic profile of the reference samples of *Ganoderma lucidum*, used above. **This test sample REISHI (REI515102218) has characteristics of *Ganoderma lucidum* fruiting body.**

NOTE: The above conclusion may be a function of the natural variance found in botanicals &/or the extraction process used to create specific extracts. The growing and drying conditions, age, seasonal variations, geographic location, extraction solvents, etc. all play a role in the phytochemical fingerprint of botanicals as well as their extracts; hence, chromatographic variations are expected.

Examined, Reviewed & Authorized by: Jonathan Nguyen, HPTLC Supervisor, Alkemist Labs

Report Date: 11/07/18



Note: Any unidentified lanes in the above chromatograms are confidential and may represent internal studies or other test samples not related to REI515102218. This report applies to the sample investigated and is not necessarily indicative of the quality or condition of apparently identical or similar products. This report is for the exclusive use of the party who requested the report and not for public dissemination or use by third parties, including for promotional purposes, without the prior written permission of Alkemist Labs, Inc. This report provides technical results for a specific sample and the report shall not be altered, modified, supplemented or abstracted in any manner. Any violation of these conditions renders the report and its results void. © 2018 Alkemist Labs, Inc. All Rights Reserved